

Monthly Demand of Green Produce of TESC

Period	DATE	Green Produce Demand	#N/A
1	Jan-92	160204	#N/A
2	Feb-92	183778	176683.7
3	Mar-92	186069	188857.3
4	Apr-92	196725	193342
5	May-92	197232	200191
6	Jun-92	206616	202867
7	Jul-92	204753	200759
8	Aug-92	190908	196832.3
9	Sep-92	194836	187708
10	Oct-92	177380	184405
11	Nov-92	180999	176686.3
12	Dec-92	171680	171841
13	Jan-93	162844	174131
14	Feb-93	187869	179816.7
15	Mar-93	188737	194195.7
16	Apr-93	205981	198044
17	May-93	199414	205077.7
18	Jun-93	209838	206295.3
19	Jul-93	209634	204412.3
20	Aug-93	193765	200397.3
21	Sep-93	197793	191293.3
22	Oct-93	182322	188981
23	Nov-93	186828	179488
24	Dec-93	169314	174195.3
25	Jan-94	166444	177316
26	Feb-94	196190	186013.7
27	Mar-94		
28	Apr-94		
29	May-94		
30	Jun-94		
31	Jul-94		
32	Aug-94		
33	Sep-94		
34	Oct-94		
35	Nov-94		
36	Dec-94		

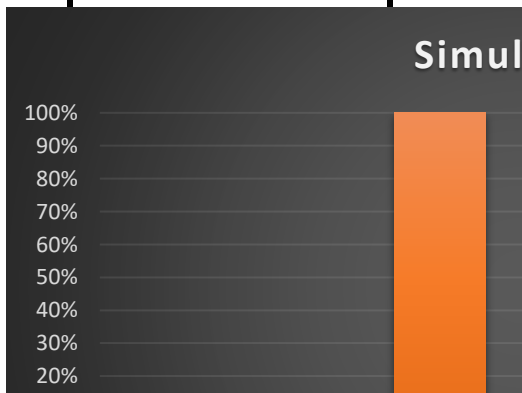

		10%	
37	Jan-95	0%	
38	Feb-95		
39	Mar-95		
40	Apr-95		
41	May-95		
42	Jun-95		
43	Jul-95		
44	Aug-95		
45	Sep-95		
46	Oct-95		
47	Nov-95		
48	Dec-95		
49	Jan-96		
50	Feb-96		
51	Mar-96		
52	Apr-96		
53	May-96		
54	Jun-96		
55	Jul-96		
56	Aug-96		
57	Sep-96		
58	Oct-96		
59	Nov-96		
60	Dec-96		
61	Jan-97		
62	Feb-97		
63	Mar-97		
64	Apr-97		
65	May-97		
66	Jun-97		
67	Jul-97		
68	Aug-97		
69	Sep-97		
70	Oct-97		
71	Nov-97		
72	Dec-97		
73	Jan-98		
74	Feb-98		
75	Mar-98		
76	Apr-98		
77	May-98		
78	Jun-98		
79	Jul-98		
80	Aug-98		
81	Sep-98		
82	Oct-98		
83	Nov-98		

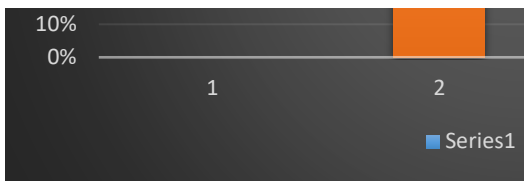

211370	213714.7
217188	215924.7
219216	213423.3
203866	209942.3
206745	201580.7
194131	198072.3
193341	190312.3
183465	184456
176562	188066.3
204172	195329
205253	209367
218676	213160
215551	219778.7
225109	223236.7
229050	220587.7
207604	217436
215654	207633.7
199643	205586.3
201462	197077
190126	191846
183950	195342.7
211952	202397.3
211290	216441.3
226082	219875.3
222254	228349.7
236713	230821
233496	227918.7
213547	222754
221219	212396
202422	210321
207322	202204.7
196870	197119.7
187167	199419.7
214222	206436.7
217921	220014
227899	224851
228733	232192
239944	235273.3
237143	232182.7
219461	228375.7
228523	219720.7
211178	218668
216303	207020.7

84	Dec-98	193581	200456.3
85	Jan-99	191485	201943
86	Feb-99	220763	211081.3
87	Mar-99	220996	224181.7
88	Apr-99	230786	229250.7
89	May-99	235970	236624
90	Jun-99	243116	240196.3
91	Jul-99	241503	236308.3
92	Aug-99	224306	233146.7
93	Sep-99	233631	226597.7
94	Oct-99	221856	225650.7
95	Nov-99	221465	215587.7
96	Dec-99	203442	208056
97	Jan-00	199261	211731
98	Feb-00	232490	219816.3
99	Mar-00	227698	234229.7
100	Apr-00	242501	237720.7
101	May-00	242963	243534.7
102	Jun-00	245140	245311.7
103	Jul-00	247832	240290.3
104	Aug-00	227899	237407.3
105	Sep-00	236491	229069.7
106	Oct-00	222819	225900
107	Nov-00	218390	216964.7
108	Dec-00	209685	209650.3
109	Jan-01	200876	214382.7
110	Feb-01	232587	221992
111	Mar-01	232513	236819
112	Apr-01	245357	240456
113	May-01	243498	246406
114	Jun-01	250363	249045
115	Jul-01	253274	243316.3
116	Aug-01	226312	240212
117	Sep-01	241050	232624.3
118	Oct-01	230511	233715
119	Nov-01	229584	225103.3
120	Dec-01	215215	217678.7
121	Jan-02	208237	219840.7
122	Feb-02	236070	227177.7
123	Mar-02	237226	241680.7
124	Apr-02	251746	245613.3
125	May-02	247868	252002
126	Jun-02	256392	254308.7
127	Jul-02	258666	249561
128	Aug-02	233625	245949
129	Sep-02	245556	236609.7
130	Oct-02	230648	236821.3

131	Nov-02	234260	227814
132	Dec-02	218534	218823.7
133	Jan-03	203677	219630
134	Feb-03	236679	226590.3
135	Mar-03	239415	243112.7
136	Apr-03	253244	248268
137	May-03	252145	255831.3
138	Jun-03	262105	258312.3
139	Jul-03	260687	253414.3
140	Aug-03	237451	250728.7
141	Sep-03	254048	241732.3
142	Oct-03	233698	242094.7
143	Nov-03	238538	231562
144	Dec-03	222450	224899
145	Jan-04	213709	229187.3
146	Feb-04	251403	238693.3
147	Mar-04	250968	253202
148	Apr-04	257235	255195.3
149	May-04	257383	260195.7
150	Jun-04	265969	262062.7
151	Jul-04	262836	257440
152	Aug-04	243515	253615.7
153	Sep-04	254496	245935.7
154	Oct-04	239796	246440.3
155	Nov-04	245029	236299
156	Dec-04	224072	229690.3
157	Jan-05	219970	232408
158	Feb-05	253182	241337.3
159	Mar-05	250860	255573.3
160	Apr-05	262678	259118
161	May-05	263816	264506.3
162	Jun-05	267025	265388
163	Jul-05	265323	258196
164	Aug-05	242240	252994
165	Sep-05	251419	245571.7
166	Oct-05	243056	246754
167	Nov-05	245787	240708.3
168	Dec-05	233282	233260
169	Jan-06	220711	236872
170	Feb-06	256623	242659.3
171	Mar-06	250644	256879
172	Apr-06	263370	259265.3
173	May-06	263782	263524.3
174	Jun-06	263421	264136.3
175	Jul-06	265206	258077.3
176	Aug-06	245605	256250
177	Sep-06	257939	249630

178	Oct-06	245346	250490.7
179	Nov-06	248187	242384.7
180	Dec-06	233621	233680
181	Jan-07	219232	237497
182	Feb-07	259638	243821.7
183	Mar-07	252595	259935.7
184	Apr-07	267574	261847.7
185	May-07	265374	266684.7
186	Jun-07	267106	267901.7
187	Jul-07	271225	261432
188	Aug-07	245965	259537.7
189	Sep-07	261423	251058.3
190	Oct-07	245787	249163.7
191	Nov-07	240281	239662.7
192	Dec-07	232920	231512.3
193	Jan-08	221336	235533
194	Feb-08	252343	241922.3
195	Mar-08	252088	255299
196	Apr-08	261466	257012.7
197	May-08	257484	260183.3
198	Jun-08	261600	259897.7
199	Jul-08	260609	253938.7
200	Aug-08	239607	252021.3
201	Sep-08	255848	243973.3
202	Oct-08	236465	244685
203	Nov-08	241742	234578.7
204	Dec-08	225529	228304.7
205	Jan-09	217643	230971
206	Feb-09	249741	239586
207	Mar-09	251374	253130.3
208	Apr-09	258276	256015
209	May-09	258395	260381
210	Jun-09	264472	261054.7
211	Jul-09	260297	255579.7
212	Aug-09	241970	251492
213	Sep-09	252209	243814.3
214	Oct-09	237264	243022
215	Nov-09	239593	232565.3
216	Dec-09	220839	223689
217	Jan-10	210635	228570.7
218	Feb-10	254238	239603
219	Mar-10	253936	255033.7
220	Apr-10	256927	256982
221	May-10	260083	260775
222	Jun-10	265315	263078.3
223	Jul-10	263837	257944.7
224	Aug-10	244682	254971.3

225	Sep-10	256395	246885.3
226	Oct-10	239579	245591.3
227	Nov-10	240800	234723
228	Dec-10	223790	226017.7
229	Jan-11	213463	230125.7
230	Feb-11	253124	238721.7
231	Mar-11	249578	252261.7
232	Apr-11	254083	254003.7
233	May-11	258350	257536
234	Jun-11	260175	259683.7
235	Jul-11	260526	254254.3
236	Aug-11	242062	251498
237	Sep-11	251906	244167.7
238	Oct-11	238535	245083.7
239	Nov-11	244810	236957.3
240	Dec-11	227527	230177.7
241	Jan-12	218196	233963
242	Feb-12	256166	241252
243	Mar-12	249394	255444.7
244	Apr-12	260774	256848
245	May-12	260376	260464.7
246	Jun-12	260244	261666.3
247	Jul-12	264379	254496.7
248	Aug-12	238867	252273.3
249	Sep-12	253574	244267.3
250	Oct-12	240361	244214.7
251	Nov-12	238709	236163
252	Dec-12	229419	227977
253	Jan-13	215803	232749.3
254	Feb-13	253026	240297.7
255	Mar-13	252064	256165.3
256	Apr-13	263406	258483.3
257	May-13	259980	262444
258	Jun-13	263946	263995.7
259	Jul-13	268061	258181
260	Aug-13	242536	256448.3
261	Sep-13	258748	247113
262	Oct-13	240055	246680
263	Nov-13	241237	235901.7
264	Dec-13	226413	227199.7
265	Jan-14	213949	231262
266	Feb-14	253424	241369.7
267	Mar-14	256736	258799
268	Apr-14	266237	262144
269	May-14	263459	266583
270	Jun-14	270053	267447.7
271	Jul-14	268831	262190.7

272	Aug-14	247688	260554.3
273	Sep-14	265144	251427.7
274	Oct-14	241451	252955.3
275	Nov-14	252271	242406.7
276	Dec-14	233498	234329.7
277	Jan-15	217220	236245
278	Feb-15	258017	246018
279	Mar-15	262817	263891
280	Apr-15	270839	268076.7
281	May-15	270574	273261.7
282	Jun-15	278372	273718.3
283	Jul-15	272209	268557
284	Aug-15	255090	265256
285	Sep-15	268469	257467.3
286	Oct-15	248843	258912
287	Nov-15	259424	249315.3
288	Dec-15	239679	240704.7
289	Jan-16	223011	242612.3
290	Feb-16	265147	252603.7
291	Mar-16	269653	270924
292	Apr-16	277972	274872
293	May-16	276991	280041
294	Jun-16	285160	280454.7
295	Jul-16	279213	275470.7
296	Aug-16	262039	272287.3
297	Sep-16	275610	264267.7
298	Oct-16	255154	265180.7
299	Nov-16	264778	254839.7
300	Dec-16	244587	245437.3
301	Jan-17	226947	246296.3
302	Feb-17	267355	255735.3
303	Mar-17	272904	274738.3
304	Apr-17	283956	279132.3
305	May-17	280537	283945.3
306	Jun-17	287343	283688
307	Jul-17	283184	277733.3
308	Aug-17	262673	274931.3
309	Sep-17	278937	266440.7
310	Oct-17	257712	267728
311	Nov-17	266535	256647.3
312	Dec-17	245695	246296.7
313	Jan-18	226660	246945
314	Feb-18	268480	255871.7
315	Mar-18	272475	275706.3
316	Apr-18	286164	279838.7
317	May-18	280877	285062
318	Jun-18	288145	285210

319	Jul-18	286608	278449.3
320	Aug-18	260595	276459
321	Sep-18	282174	267119.7
322	Oct-18	258590	269725.7
323	Nov-18	268413	271513
324	Dec-18	287536	264139.1
mean		236468.1698	
median		240580.5	
mode		227899	
standard deviation		27395.32174	
SEM		1521.962319	

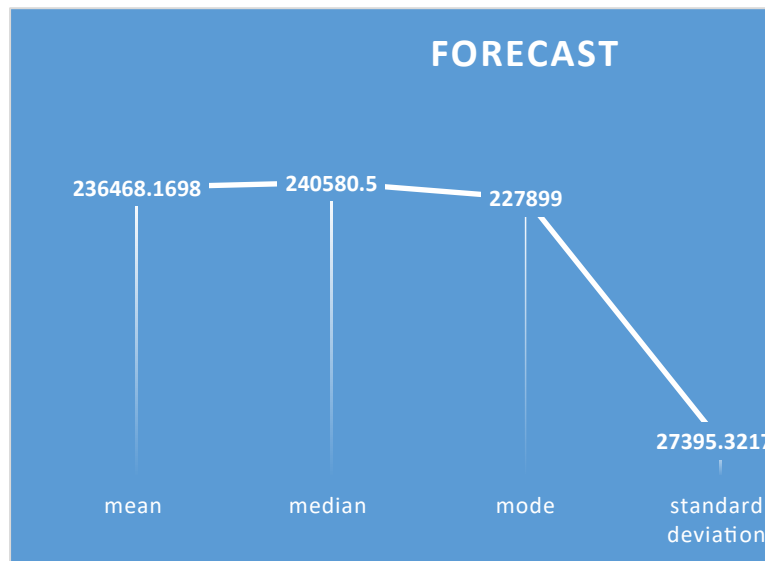

CO (KG)

seasonal average index LT forecast

0.747177376	199216.8774
0.798658583	230.6581572
0.817623785	199678.1937
0.846587514	230.6581572
0.857904048	200370.1681
0.848989529	230.6581572
0.832384052	200831.4845
0.793798168	230.6581572
0.779830115	201292.8008
0.747188653	230.6581572
0.726698228	201754.1171
0.736382407	230.6581572
0.760426517	202215.4334
0.821233855	230.6581572
0.837508068	202676.7497
0.867252734	230.6581572
0.872402123	202907.4079
0.864439106	230.6581572
0.847460077	203368.7242
0.808960181	230.6581572
0.799181557	203830.0405
0.759036619	204060.6987
0.736654466	204291.3568
0.74985145	204522.015
0.786633004	204752.6731

<i>Period</i>	
Mean	162.5
Standard Error	5.204164999
Median	162.5
Mode	#N/A
Standard Deviation	93.67496998
Sample Variance	8775
Kurtosis	-1.2
Skewness	-1.21742E-16
Range	323
Minimum	1
Maximum	324
Sum	52650
Count	324
Largest(2)	323
Smallest(2)	2
Confidence Level(95.0%)	10.23833911

Intercept	198986.2192
Slope	230.6581572

Simulation	
average	236468.1698
Standard deviation	27395.32174
	3637.265495

Safety Stock	
Lead time days	7
Standard deviation of demand	27395.32174
service level	95%
Z-score	1.96
safety stock	142063.1685

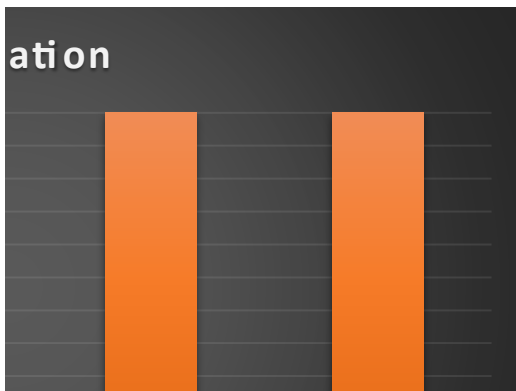



0.903777734 208212.5455
 0.913123601 208443.2036
 0.902545715 208673.8618
 0.887824918 208904.52
 0.852464274 209135.1781
 0.837627887 209365.8363
 0.804811631 209596.4944
 0.780045789 209827.1526
 0.795313524 210057.8107
 236468.1698 230.6581572
 0.885391891 210519.1271
 0.901432105 230.6581572
 0.929421778 210980.4434
 0.94404531 211211.1015
 0.932842957 211441.7597
 0.919514877 230.6581572
 0.8780618 211903.076
 0.869403834 212133.7342
 0.833418723 212364.3923
 0.811297352 212595.0505
 0.826084402 212825.7086
 0.855917875 213056.3668
 0.915308532 213287.025
 0.929830571 230.6581572
 0.949161161 213748.3413
 1.012821469 230.6581572
 0.963845015 214209.6576
 0.925902141 214440.3157
 0.931974252 214670.9739
 0.889426261 214901.6321
 0.855103107 215132.2902
 0.819350141 215362.9484
 0.875035286 215593.6065
 0.872999807 215824.2647
 0.914513022 216054.9228
 0.986625654 216285.581
 0.98191651 216516.2392
 0.977940163 216746.8973
 1.018796338 216977.5555
 0.965777622 217208.2136
 0.913293749 217438.8718
 0.959495215 217669.5299
 0.875469484 217900.1881

Share	0.2
Probability	0.05
Simualtion	0.716170939
	0.035376029

0.833219373	230.6581572
0.886107442	218361.5044
0.892641634	230.6581572
0.931836398	218822.8207
1.00593099	219053.4789
1.00065899	230.6581572
0.998403168	219514.7952
1.036899387	219745.4534
0.985953699	219976.1115
0.941878775	220206.7697
0.990134519	230.6581572
0.911698462	220668.086
0.879847805	230.6581572
0.895389008	221129.4023
0.929581066	230.6581572
0.990533597	221590.7186
1.005296683	230.6581572
1.029883502	222052.0349
1.037398255	222282.6931
0.99879389	222513.3512
1.041721698	222744.0094
0.968712478	222974.6676
0.955308278	223205.3257
0.917521656	223435.9839
0.886590079	230.6581572
0.906602639	223897.3002
0.938781741	224127.9583
1.001483626	224358.6165
1.016864131	230.6581572
1.04202608	224819.9328
1.03518365	230.6581572
1.067649851	225281.2491
1.01583228	230.6581572
0.966929295	225742.5654
1.025520077	225973.2236
0.951939255	226203.8818
0.904805945	226434.5399
0.964640769	226665.1981
0.960711401	226895.8562
1.004572967	227126.5144
1.038673973	230.6581572
1.047474754	227587.8307
1.115883206	230.6581572
1.055368256	228279.8052
1.040093473	230.6581572
0.983494783	228510.4633
1.039150384	230.6581572

0.96340239 228971.7796
0.909565267 230.6581572
0.928793081 229433.096
0.958227628 230.6581572
1.028098906 229894.4123
1.04990029 230.6581572
1.081884863 230355.7286
1.092376761 230.6581572
1.071663614 230817.0449
1.060306201 230.6581572
1.022261616 231278.3612
1.023793887 230.6581572
0.979252304 231739.6775
0.95107515 230.6581572
0.969210078 232200.9938
0.992155779 230.6581572
1.111027253 232662.3102
1.079195283 230.6581572
1.081532654 233123.6265
1.149907049 230.6581572
1.088687751 233584.9428
1.072515032 230.6581572
1.022259355 35060.0399
1.042171272 234276.9173
0.999284598 234507.5754
0.971337215 230.6581572
0.982829952 234968.8917
1.020591201 230.6581572
1.062319404 235430.208
1.136986121 230.6581572
1.118570561 235891.5244
1.103115174 230.6581572
1.132940469 236352.8407
1.069886067 230.6581572
1.020746348 236814.157
1.043497737 230.6581572
1.000531354 237275.4733
1.023523578 230.6581572
1.001707757 237736.7896
1.008640905 237967.4478
1.127161594 230.6581572
1.096406902 238428.7641
1.095368633 238659.4222
1.159006109 230.6581572
1.09138297 239120.7386
1.065132045 230.6581572
1.095353643 239812.713

1.059299723	230.6581572
1.007499222	240274.0293
1.0253665	230.6581572
1.004350819	240735.3457
1.013472275	230.6581572
1.140573968	241196.662
1.107327328	241427.3201
1.108504915	241657.9783
1.175528048	241888.6364
1.105569516	242119.2946
1.078797603	5150327.487
1.10162104	27574.87174
1.053687974	373.35
0.996184922	27134067.14
1.015854977	142063.1685
0.996045262	0
1.005577482	0
1.120228698	0
1.086880602	0
1.081481389	0
1.140407227	0
1.073880966	39.8
1.047555115	10.2
1.070532707	144.0003588
1.034748145	7.862128855
0.975052702	0.035376029
1.001780028	0
0.976753024	0
0.995866249	0
1.110712787	0
1.08266157	0
1.082303013	0
1.145484038	0
1.08082059	0
1.045354881	0
1.069835029	0
1.027715486	0
0.966684055	0
0.981526904	0
0.966602257	0
0.995936911	0
1.078511611	0
1.068174686	0
1.144256886	0
1.112531693	0
1.090821936	0
1.078248009	0

1.044053132	0
1.020828094	0
1.029943089	0
0.955805878	0
0.973178195	0
1.009529811	0
1.048554088	0
1.114544893	0
1.089093726	0
1.079404468	0
1.115644796	0
1.063559634	0
1.014910463	0
1.036434066	0
1.002068623	0
0.973398098	0
0.98940589	0
1.002791166	0
1.12086787	0
1.086184243	0
1.101478761	0
1.087645646	0
1.116708132	0
1.06683844	0
1.032981875	0
1.015105824	0
1.036261677	0
0.964091701	0
0.984273416	0
0.998824371	0
1.124030089	0
1.093099903	0
1.090878105	0
1.158388877	0
1.091821366	0
1.06595644	0
1.084309277	0
1.043184798	0
0.980551901	0
0.996931389	0
0.977983634	0
1.00328026	0
1.135586378	0
1.108580492	0
1.127352575	0
1.131009163	0
1.108777841	0

1.101857952	0
1.063262201	0
1.069722549	0
1.025113303	0
0.990956486	0
0.999056238	0
1.040385267	0
1.115968379	0
1.13366914	0
1.155595981	0
1.157527178	0
1.135700421	0
1.121740826	0
1.088803341	0
1.094912691	0
1.054329357	0
1.017915717	0
1.025983047	0
1.068235386	0
1.145710225	0
1.162405918	0
1.184265097	0
1.186014452	0
1.164937619	0
1.151475624	0
1.117561264	0
1.121422249	0
1.077691204	0
1.037929687	267953.0082
1.041562311	268183.6664
1.081478888	69428.10533
1.161840655	268644.9827
1.180422438	268875.6408
1.200776128	269106.299
1.199687892	269336.9572
1.174506208	269567.6153
1.162656833	269798.2735
1.126750661	270028.9316
1.132194664	270259.5898
1.085335644	270490.2479
1.04156372	270720.9061
1.044305457	270951.5643
1.082055428	271182.2224
1.16593423	271412.8806
1.18340945	271643.5387
1.205498399	271874.1969
1.206124276	272104.855

1.1775341 272335.5132
1.169117181 272566.1714
1.129622084 272796.8295
1.140642595 273027.4877
1.148201047 273258.1458
1.117017385 273488.804

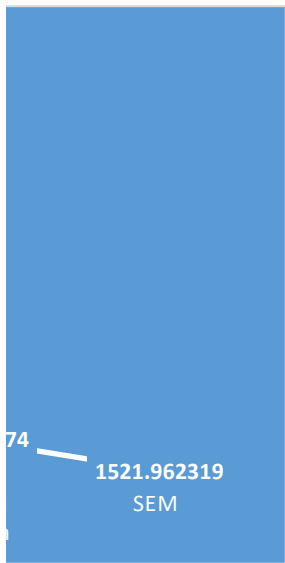
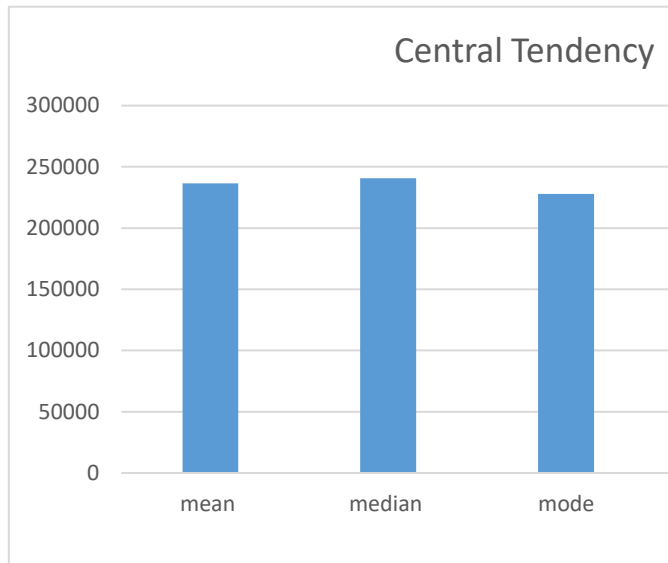

<i>DATE</i>	<i>Green Produce Demand</i>	
Mean	38519.34568	Mean 236468.2
Standard Error	158.4011613	Standard E 1521.962
Median	38519	Median 240580.5
Mode	#N/A	Mode 227899
Standard Deviation	2851.220904	Standard D 27395.32
Sample Variance	8129460.642	Sample Va 7.51E+08
Kurtosis	-1.200020945	Kurtosis -0.45966
Skewness	2.37128E-05	Skewness -0.4552
Range	9831	Range 127941
Minimum	33604	Minimum 160204
Maximum	43435	Maximum 288145
Sum	12480268	Sum 76615687
Count	324	Count 324
Largest(2)	43405	Largest(2) 287536
Smallest(2)	33635	Smallest(2) 162844
Confidence Level(95.0%)	311.6282449	Confidence 2994.211

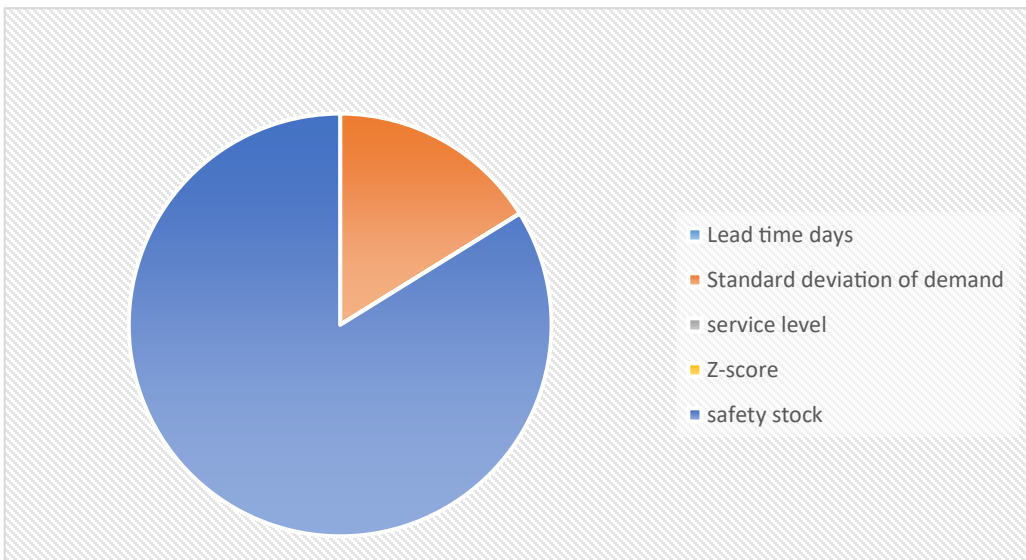

0.3	0.4	0.5	0.6	0.7	0.8	0.9	0.55
0.03	0.07	0.1	0.15	0.2	0.25	0.15	0.125

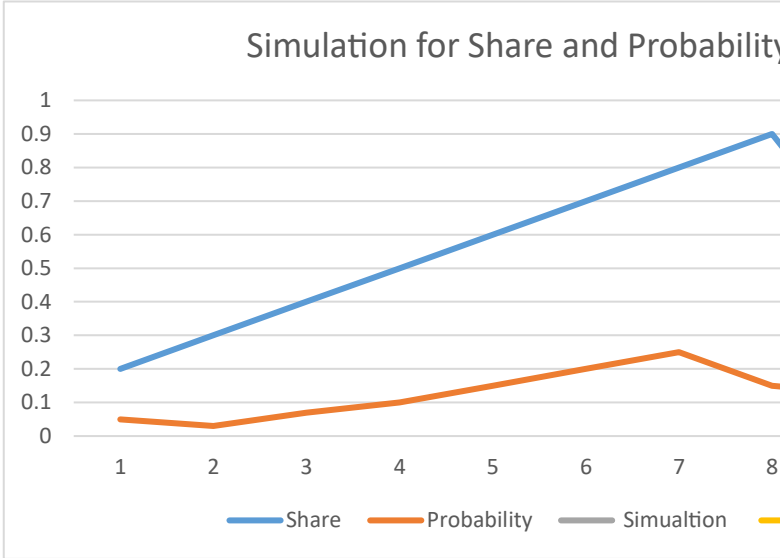

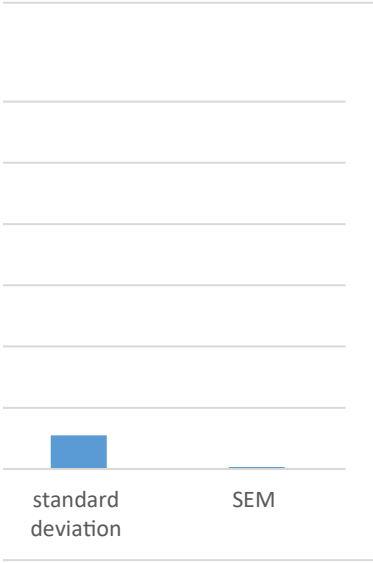

0.229129
0.071414

